



CEHMM

505 North Main Street, Carlsbad, NM 88220 • 575-885-3700 • www.cehmm.org

**Request for Proposal (RFP) No. CEHMM-2018-003
for
Riley Mesquite**

Submission Information

Each company or individual submitting a proposal should demonstrate their ability to perform the work by describing their experience and capabilities related to similar projects completed. Please provide evidence of any necessary licenses, bonding, and insurance with the proposal.

Proposals Due at 4:00 PM on June 29, 2018

Submit to:

Center of Excellence (CEHMM)

003 New Mexico 258

Milnesand, NM 88125

Phone: (575) 675-2324

Email: sharon.january@cehmm.org (All bids/quotes/correspondence regarding this RFP shall be sent to this address for consideration.)

RFP Point of Contact: Kyle Dillard

Company Background

The Center of Excellence (CEHMM) is a 501(c)(3) non-profit corporation involved in research and development in southeastern New Mexico. The purpose of the CEHMM projects is to work toward practical solutions on issues that affect both human health and the environment. CEHMM is dedicated to wildlife conservation with holistic management approaches that not only benefit two particular species of concern, the lesser prairie-chicken (*Tympanuchus pallidicinctus*) (LPC) and the dunes sagebrush lizard (*Sceloporus arenicolus*) (DSL) but also provide environmental enhancements that are beneficial to all biotic factors within those habitats. For more information, please see website at www.cehmm.org.

Project Description

Aerial treat approximately 4028 acres of Honey Mesquite (*Prosopis glandulosa*) with a combination of Sendero and Remedy (Ratio of 28:8 oz). Project is in the Caprock, NM area.

Submission Requirements

Bidder will submit qualifications and past experience with similar projects. In addition, bidder must provide detailed project schedule and budget which includes cost of materials, supplies, and labor.

Assumptions and Agreements

The contractor will:

- Be licensed to work in the State of New Mexico and comply with all applicable laws/regulations.
- Provide their own liability, auto, and workman's comp insurance.
- Provide their own on-site safety oversight and all personal protection equipment.
- Be responsible for disposal of waste in accordance with laws and regulations.
- Provide all necessary equipment.

Additional Information or Clarification

Work can commence any time after July 15, 2018 if mesquite is favorable to accept application. Any questions should be directed to Kyle Dillard at 575- 675-2324.

Basis for Award

The award will be based on the following criteria in order of relative significance: demonstrated qualifications, experience with similar projects, when work can commence, and price.

Anticipated Selection Schedule

- Initial review and request for additional information if necessary – June 28, 2018
- Final award – July 3, 2018



Riley Mesquite Project



Legend

- Riley Ranch Boundary
- Trough
- Barbed Wire Fence
- Water Pipeline
- Surface Ownership
 - Private
 - BLM
 - S
 - Riley Mesquite

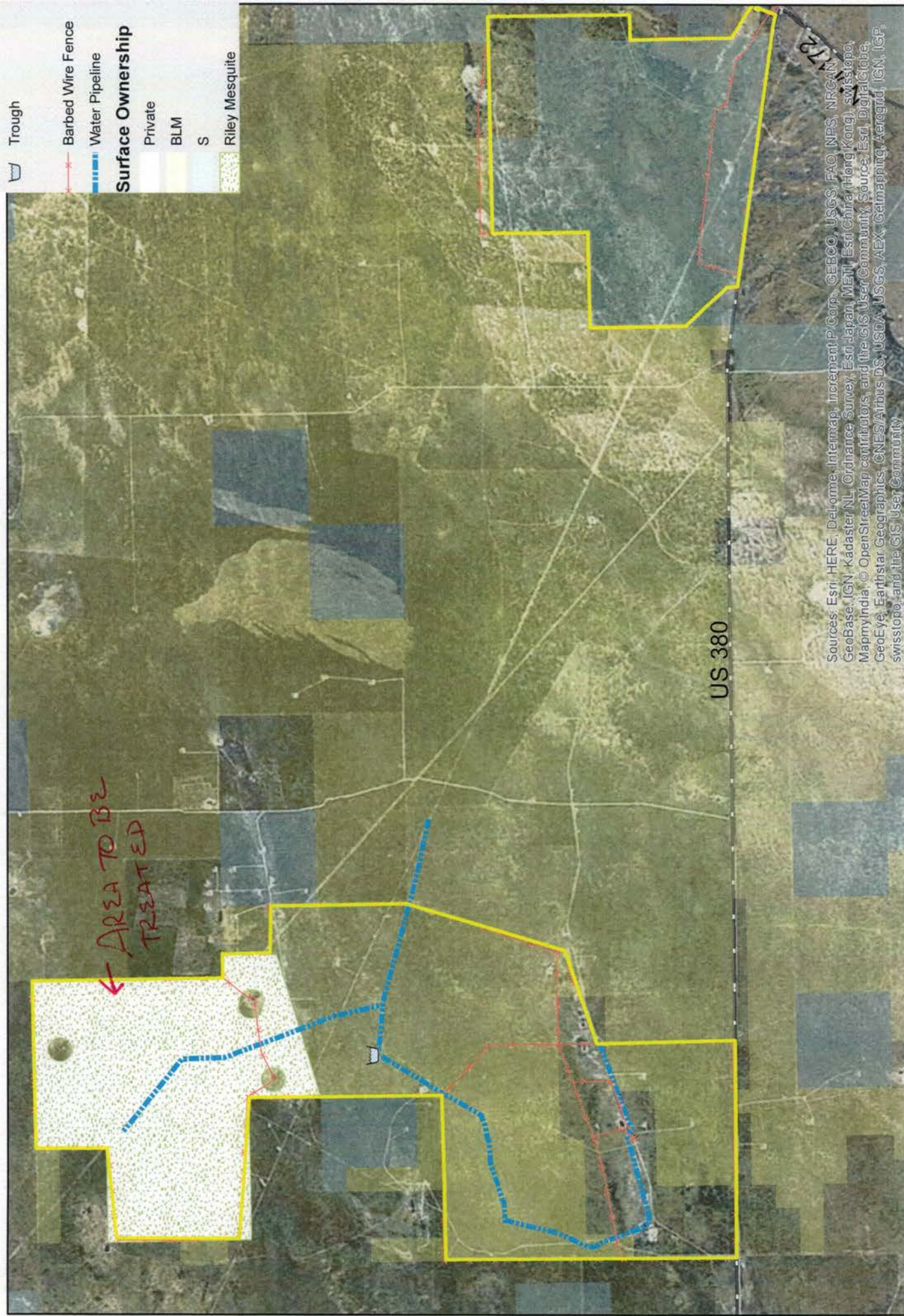

US 380

Sources: Esri, HERE, DeLorme, Intermap, increment P Corp., GEBCO, USGS, FAO, NPS, NRCAN, GeoBase, IGN, Kadaster NL, Ordnance Survey, Esri Japan, METI, Esri China (Hong Kong), Swisstopo, MapmyIndia, © OpenStreetMap contributors, and the GIS User Community, Source: Esri, DigitalGlobe, GeoEye, Earthstar Geographics, CNES/Airbus DS, USDA, USGS, AEX, Geomatics, Aerogrid, IGN, IGP, swisstopo, and the GIS User Community

Riley Mesquite Spray

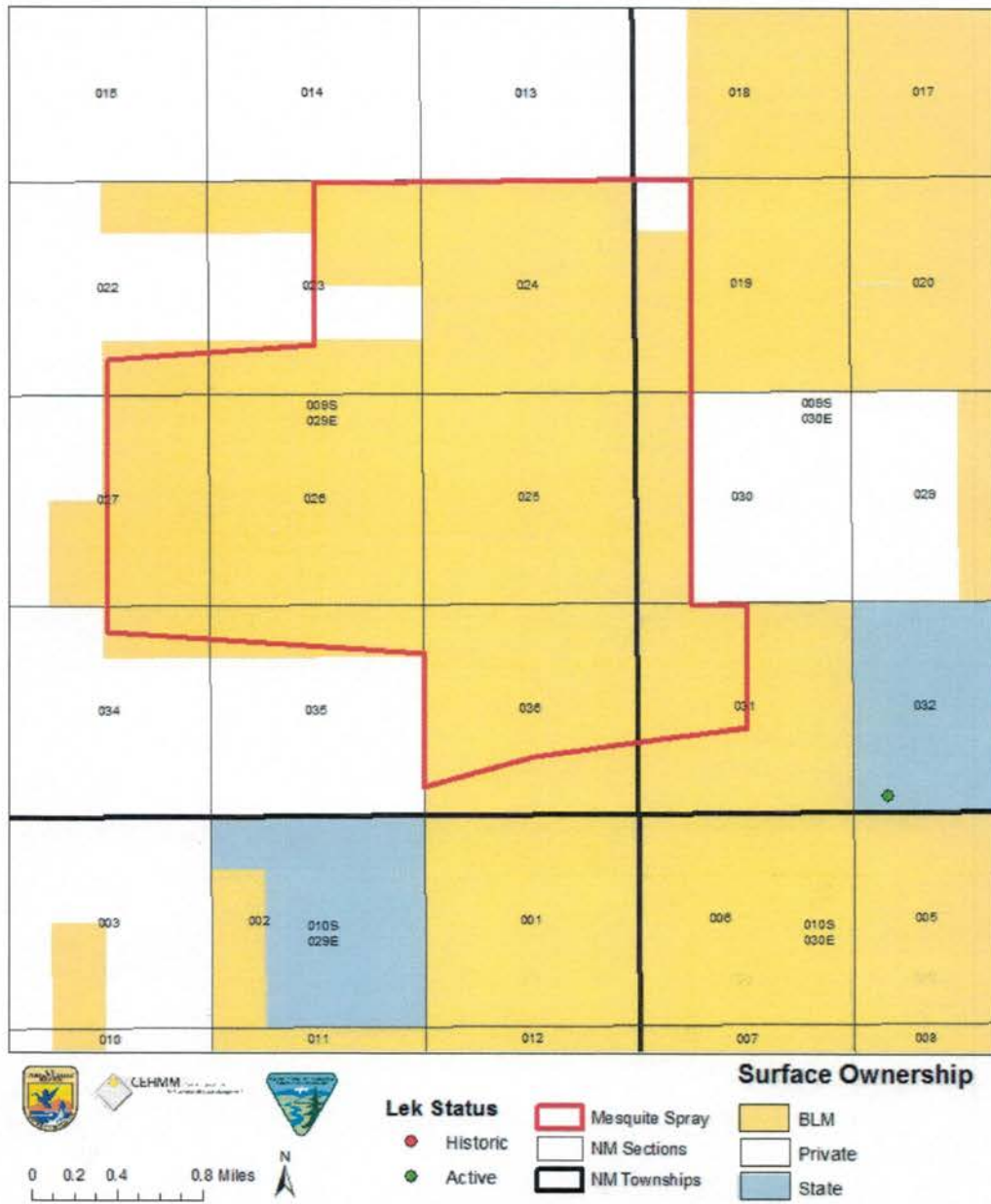

Figure 2: Shows a zoomed in map of the surrounding Brett Riley mesquite treatment area denoting surface ownership with an active LPC lek site in close proximity.

Riley Mesquite Spray

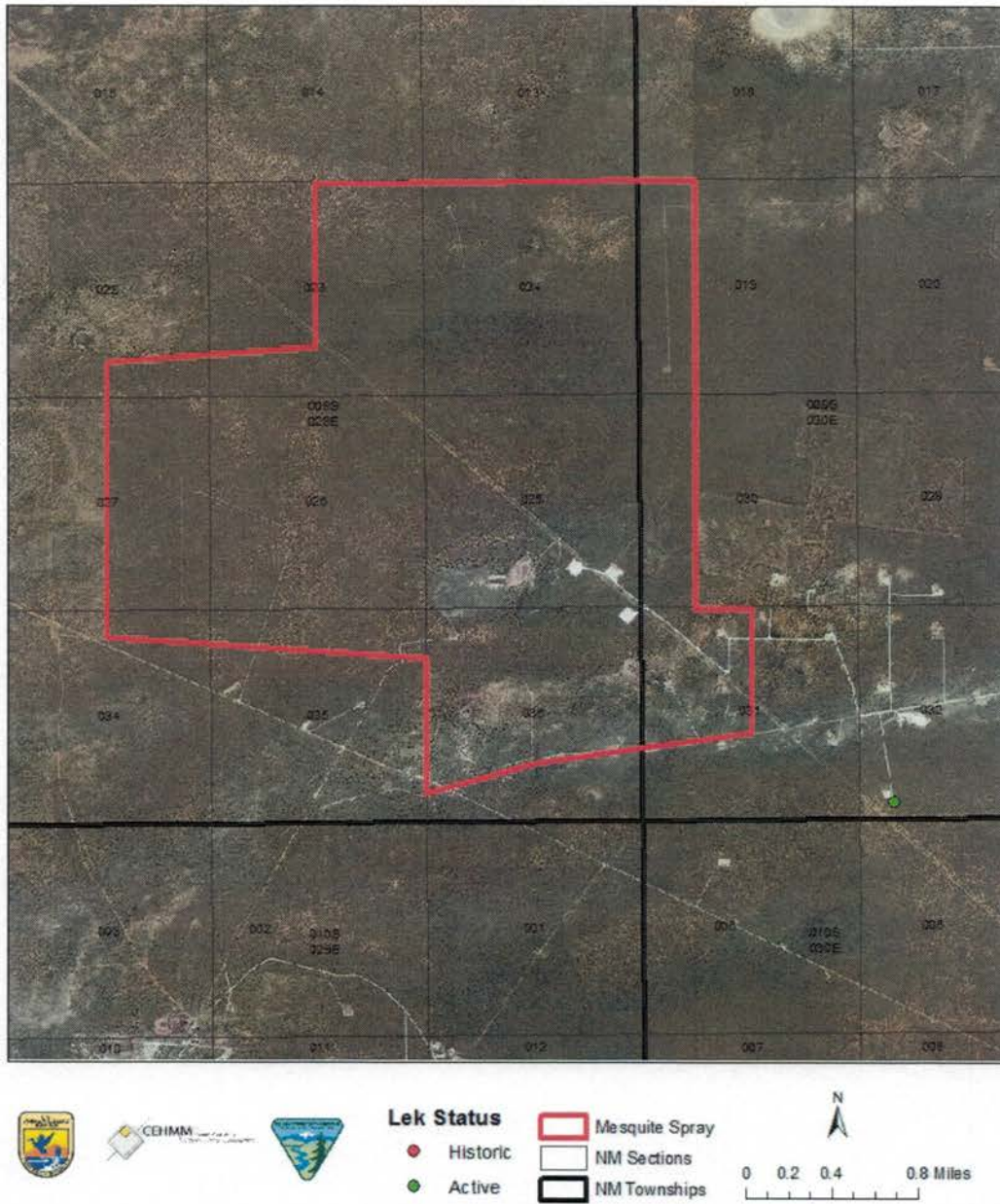

Figure 3: Shows the overview of the mesquite treatment area as seen aerially with an active lek site in close proximity.